The 1956 Oracle

GEN

ALLEN COUNTY PUBLIC LIBRARY
3 1833 01731 2379

GENEALOGY
977.202
OS7OR
1956

Digitized by the Internet Archive
in 2011 with funding from
E-Yearbook.com

http://www.archive.org/details/oracle1956ossi

WE, THE SENIOR CLASS
of
OSSIAN HIGH SCHOOL
OSSIAN, INDIANA
Present the
1956

ORACLE

Editor-Carol Follis
Associate Editor-Steve Earl
Business Manager-Lou Ann Archbold
Advisors
Mr. Benson
Mr. Fullhart

THE ORACLE

TAKES YOU

HROUGH THE YEAR AT O.H.S.

TABLE OF CONTENTS

	pages
Opening	1-12
People	13-36
Activities	37-54
Sports	54-67

. . . SCHOOL BEGINS . . .

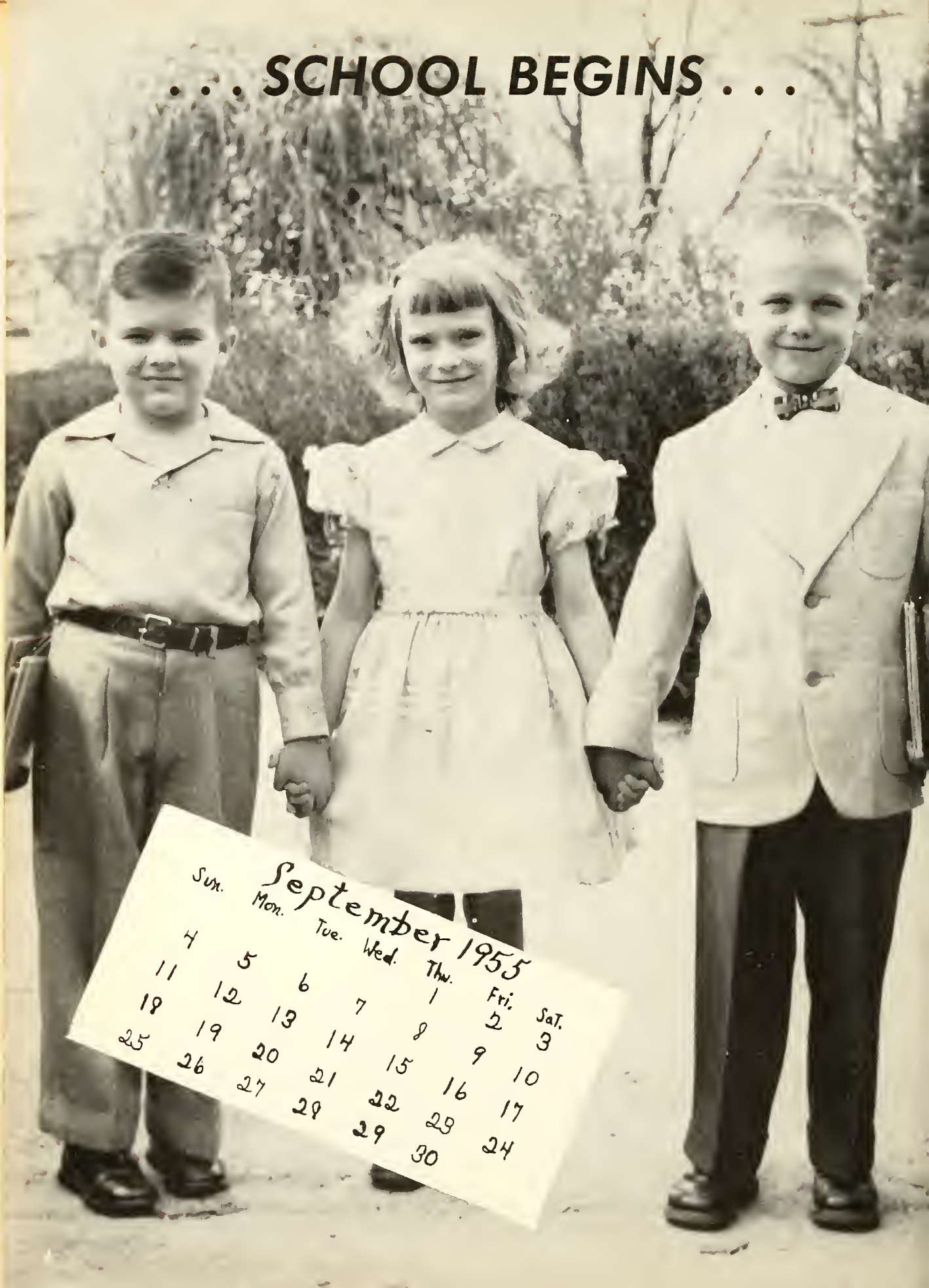

. . . BASEBALL IN ACTION . . .

. . . BEST BEAU BANQUET . . .

. . DECORATING STUDY HALL . . .

. . . BASKETBALL IN THE NEWS . . .

SNOWFALLS OF WINTER
February 1956
Sun. Mon. Tue. Wed. Thu. Fri. Sat.
1 2 3 4
5 6 7 8 9 10 11
12 13 14 15 16 17 18
19 20 21 22 23 24 25
26 27 28 29

March 1956
Sun. Mon. Tue. Wed. Thu. Fri. Sat.
1 2 3
4 5 6 7 8 9 10
11 12 13 14 15 16 17
18 19 20 21 22 23 24
25 26 27 28 29 30 31
. . . MUSIC IN THE AIR . . .

. . . SENIORS BID FAREWELL. . .

DEDICATION

We, the seniors of Ossian High, seeing our high school life in retrospect, pause to acknowledge a debt that we owe to our parents and the parents of all Ossian High students. By work and sacrifice, they have given us our opportunity of gaining an excellent high school education. We know that they are deeply interested in the studies and activities of their boys and girls. We hope that in looking over this yearbook, they will perhaps recapture some of the glamour of their own school days and at the same time gain a fuller understanding of the studies and recreations of Ossian High School. For this reason and because we know that our family life and our school life are closely linked, we affectionately dedicate our 1956 Oracle to "The Parents of Ossian High School."

MR. J. M. BENSON
Principal

This page sponsored by

TOLL GATE INN
Jct. 116 and Ind. Rd. 1
1 mile north of Bluffton, Indiana
Phone 1720

THROUGH THE YEAR WE ARE GUIDED BY OUR ADMINISTRATION

MRS. ROGER ISNOGLE
Secretary

ADVISORY BOARD

Left to right: Mr. James McNeil, Mr. Autie Lewis, Mr. Richard Marquardt, and Mr. Bruce Hunter.

County Superintendent
MR. LLOYD LIEURANCE

FACULTY

RUBY GLASS
College of Wooster
Indiana University

OSCAR GEISEL
Manchester College
Huntington College
Indiana University

RUTH HOOVER
Ball State Teachers College
Tri-State Teachers College

HELENA MAHNENSMITH
Winona Lake Teachers College
Tri-State Teachers College
Ball State Teachers College

ESTHER SHADDAY
Central Normal College
Extension Work from Terre Haute

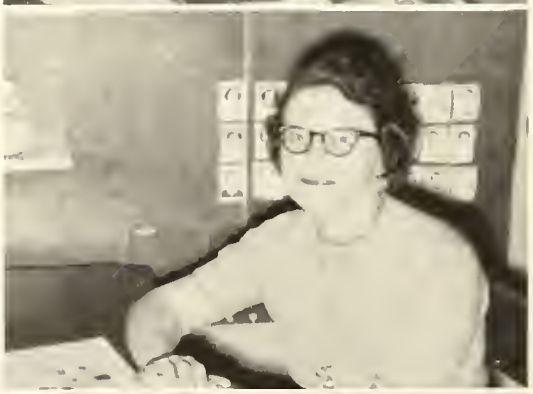

NORMAN COZAD
Huntington College
Indiana University

ESTHER CARNALL
Ball State Teachers College

CYNTHIA HUMPHREY
Indiana University

CHARLES FULLHART
University of North Dakota
Colorado State
Ball State

DOROTHY WEST
Ball State
Colorado University

JOANN HARRAH
Ball State

CECIL D. COLEMAN
Ball State
Purdue University

DORIS COBLENTZ
Butler University

NORMAN GUARD
Syracuse University
University of Kentucky
Michigan State University

HARRY ANDES
University of Illinois
Indiana University

ERMA COAK
Defiance College
Indiana University
Extension

ROBERT HARROLD
Ball State
University of Southern
California

LORRAINE MEAD
Indiana University
Beriault School of
Expression
Enjoyin' your vacation?

LARRY FULLER was chosen by a student vote to receive the Good Fellowship Award of 1954-55. He also received the American Legion Goodfellowship Award for the boys at the close of the year.

HONORS

CAROL MYERS received the American Legion Goodfellowship Award for the girls at the end of the school year of 1954-55.

WM. RODDA & SON
Ossian, Indiana

LINDA SMITH was the winner of the county Rotary Speech Contest. She also participated in the district contest. Her speech was entitled "THE APPLICATION OF THE FOUR WAY TEST OF OUR AMERICAN WAY OF LIFE."

TOM WOODWARD was the winner of the American Legion Oratorical Contest. His oration was entitled "THE FRAMING FATHERS."

Our D.A.R. Good Citizen for the year 1955-56 was CAROL FOLLIS. She was chosen by the seniors and faculty for dependability, service, leadership, and patriotism.

OUR COOKS

Mrs. Woodward
Mrs. Hoopengardner
Mrs. Quackenbush

OUR BUS DRIVERS

Koons Melching
Clifford Fenton
Ivan Duncan
Bill Roembke
Howard Stahl
Fred Thiele
Tag Miller
Walter Werling
Arnold Schueler
Jim Hatfield

OUR CO-WORKERS HELPED US

OUR JANITORS

Mr. and Mrs. Dave Lindemann

Mr. and Mrs. Carl Bunting

OUR LIBRARIANS

Miss Glass
Bonnie Reed
Pat Glass
Janet Shadday
Odette Merrill
Linda Roeback

This page sponsored by

ZANESVILLE LUMBER AND SUPPLY CO.
Zanesville, Indiana

TOWER SERVICE STATION
224 and 1
Kingsland, Indiana

Studyin', huh?

A typical leisure moment in the library.

Think it'll explode?

Hunt and peck!

Ummmmm Good!

Sponsored by
KREIGH I.G.A.

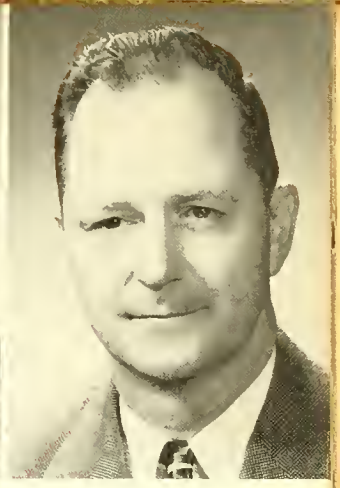

CLASS OFFICERS

President	JERRY SORLIE
Vice President	BILL DONAGHY
Secretary	ELEANOR SCHUELER
Treasurer	ROSEMARIE WOODWARD
Sergeants-at-Arms	ROBERT REIMSCHISEL
	ROGER REIMSCHISEL

CLASS SPONSORS

MISS RUBY GLASS MR. J. McLEAN BENSON

PRESENTING THE SENIORS OF '56

"Today We Follow

Tomorrow We Lead"

CLASS COLORS
Blue and White

CLASS FLOWER
White Carnation

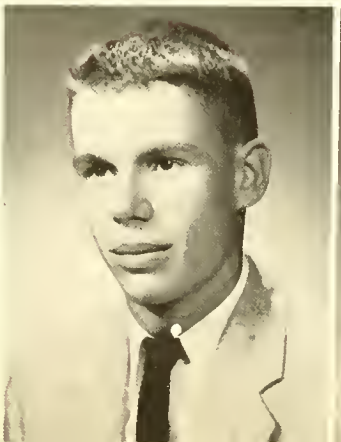

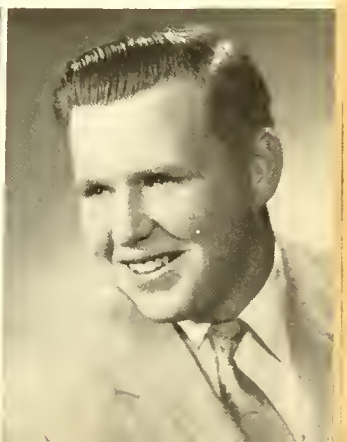

WARREN K. BAILEY

Bluffton 1; Hi-Y 2, 3, 4; Class President 3; Baseball 3; Oracle Staff 4; Bear Facts Staff 4.

ALDEN ROBERT MYERS

Hi-Y 1, 2, 3, 4; Baseball 4; Band 1, 2, 3, 4; Glee Club 3, 4; Operetta 3; Junior Play; Bear Facts Staff 4.

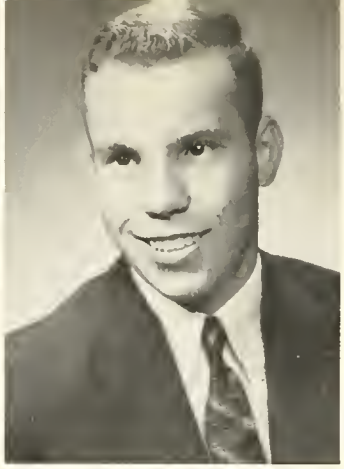

ROSALIE ANN FRANKE

FHA 1, 2, 3, 4; Sunshine 1, 2, 3, 4; Glee Club 2, 3, 4; Junior Play; Class President 2; Operetta 2, 3; Oracle Staff 4; Bear Facts Staff 4.

JERALD MAX SORLIE

Hi-Y 1, 2, 3, 4; Basketball 2, 3, 4; Track 3, 4; Junior Play; Class Vice President 2; Class President 4; Oracle Staff 4; Bear Facts Staff 4.

NORMAN ROBERT BAUERMEISTER

Hi-Y 2, 3, 4; Basketball 2, 3, 4.

NORMA LOU RINEHART

FHA 3, 4; Sunshine 3, 4; Glee Club 4; Class Treasurer 2; Operetta 2.

TOCSIN LUMBER AND GRAIN CO., INC.
Tocsin, Indiana

LARRY WAYNE FENTON

FFA 3, 4; Glee Club 2, 3, 4; Operetta 3.

ROSEMARIE WOODWARD

FHA 3, 4; Sunshine 1, 2, 3, 4; Band 1, 2, 3, 4; Glee Club 3, 4; Class Treasurer 4; Operetta 2, 3; Junior Play; Oracle Staff 4; Bear Facts Staff 4.

JOYCE ANN BOWMAN

Sunshine 1, 2, 3, 4; Glee Club 3, 4; Operetta 2, 3; Bear Facts Staff 4.

WILLIAM EDWIN DONAGHY

Hi-Y 1, 2, 3, 4; Track 1, 2, 3, 4; Junior Play; Class Vice President 4; Oracle Staff 4; Bear Facts Staff 4.

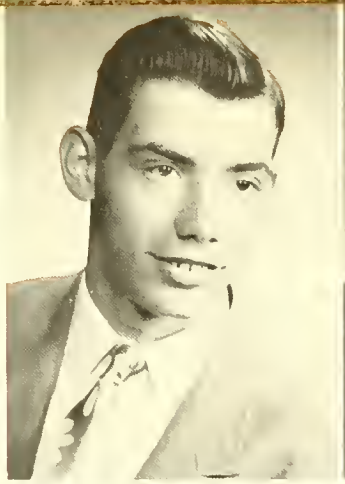

TERRY FREDRIC GRONAU

Hi-Y 1, 2, 3, 4; Basketball 2, 3, 4; Track 2; Class Secretary 1; Oracle Staff 4.

ANITA ANN LLOYD

FHA 3, 4; Sunshine 1, 2, 3, 4; Glee Club 3, 4; Junior Play; Class Sergeant-at-Arms 3; Yell Leader 4; Oracle Staff 4.

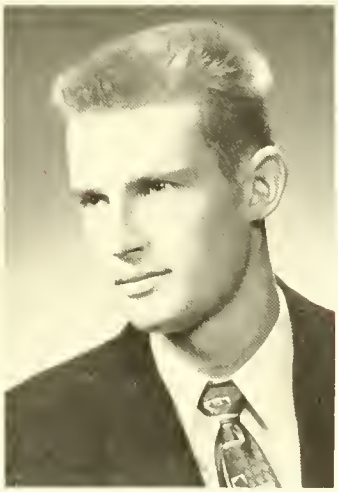

LINDA SUE SMITH

FHA 1, 2, 3, 4; Sunshine 1, 2, 3, 4; Band 1, 2, 3, 4; Glee Club 2, 3, 4; Operetta 2, 3; Junior Play; Oracle Staff 4; Bear Facts Staff 4.

BYRON E. GINZEL

Hi-Y 1, 2, 3, 4; FFA 3, 4; Basketball 2; Track 2, 3; Glee Club 1, 2, 3, 4; Class Treasurer 1; Operetta 2, 3, 4.

JOHNSON'S JEWELRY
Ossian, Indiana

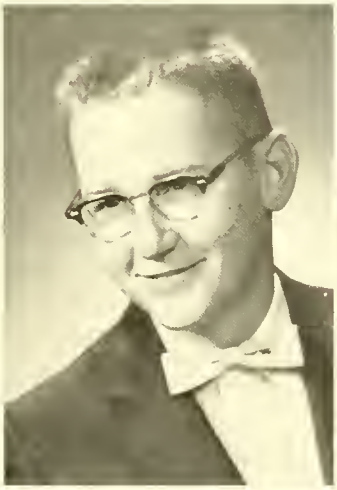

DANNY LEE MARQUARDT

Hi-Y 1, 2, 3, 4.

LINDA LOU ROEBACK

Sunshine 1, 2, 3, 4; Glee Club 4; Class News Reporter 1; Operetta 2.

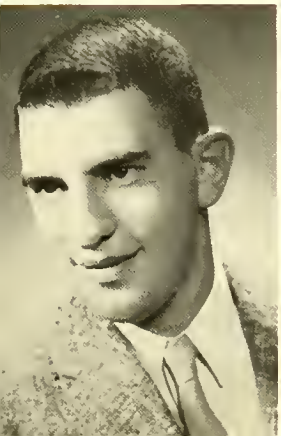

ROGER RAY REIMSCHISEL

Class Sergeant-at-Arms 4.

SANDRA FAYE SHAFFER

Sunshine 1, 2, 3, 4; Junior Play; Class President 1; Operetta 2; Bear Facts Staff 4.

LOU ANN ARCHBOLD

FHA 4; Sunshine 2, 3, 4; Band 1, 2, 3, 4; Glee Club 3, 4; Junior Play; Operetta 2, 3; Oracle Staff 4; Bear Facts Staff 4.

WILLIAM DOUGLAS MILHOLLAND

Hi-Y 1, 2, 3, 4; Basketball 3, 4; Track 1, 3, 4; Junior Play; Baseball 4; Bear Facts Staff 4; Oracle Staff 4.

NELDA CHRISTINE KIZER

Bluffton 1; Petroleum 2; Sunshine 3, 4; Yell Leader 3, 4; Oracle Staff 4; Bear Facts Staff 4.

DELBERT PAUL THIELE

Elmhurst 1; Hi-Y 2, 3, 4; FFA 2, 3, 4.

HABEGGER GLOBE HATCHERY
Ossian, Indiana

LEWIS STANDARD SERVICE
Ossian, Indiana

WANDA LEE WERLING

FHA 4; Sunshine 1, 2, 3, 4; Glee Club 3, 4; Junior Play; Class Secretary 2; News Reporter 3; Operetta 2, 3; Oracle Staff 4; Bear Facts Staff 4.

WAYNE LEROY PAXSON

New Haven 1; Hi-Y 2, 3, 4; Track 2; Glee Club 2, 3, 4; Class Secretary 3; Operetta 2, 3; Oracle Staff 4.

CAROL ANN ADAM

FHA 3, 4; Sunshine 1, 2, 3, 4; Glee Club 2, 3, 4; Operetta 2, 3; Oracle Staff 4; Bear Facts Staff 4.

ROBERT WAYNE ZAUGG

FFA 3.

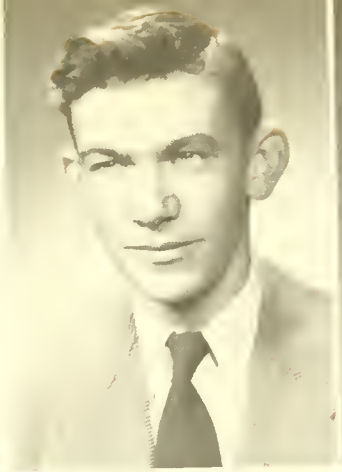

RAY LEROY BIBERSTINE

Basketball 3; Track 3; Glee Club 3, 4; Junior Play; Operetta 2.

ELEANOR MAE SCHUELER

Sunshine 1, 2, 3, 4; Glee Club 4; Class Secretary 4; Oracle Staff 4; Bear Facts Staff 4.

ROBERT KAY REIMSCHISEL

FFA 3; Class Sergeant-at-Arms 4

MARIE LOUISE DEUITCH

Bear Facts Staff 4.

HALL'S DRIVE-IN
Ft. Wayne, Indiana

VALERA JEAN DETTMER

FHA 2, 3, 4; Sunshine 1, 2, 3, 4; Junior Play; Operetta 2; Bear Facts Staff 4.

TERRY DEAN ROEBACK

Hi-Y 1, 2, 3, 4; Track 1, 2, 3, 4; Class Treasurer 3; Operetta 2; Oracle Staff 4; Bear Facts Staff 4.

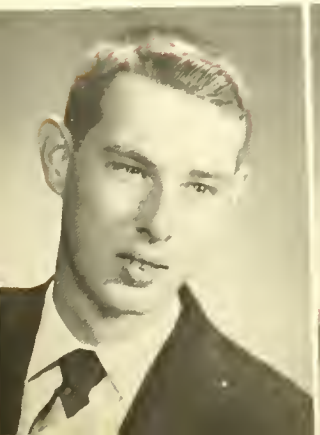

THOMAS BROOKS WOODWARD

Hi-Y 1, 2, 3, 4; Junior Play; Operetta 2; Student Manager 1, 2, 3, 4; Oracle Staff 4; Bear Facts Staff 4.

CAROL ANN FOLLIS

FHA 1, 2, 3, 4; Sunshine 1, 2, 3, 4; Band 1, 2 ,3, 4; Glee Club 2, 3, 4; Junior Play; Class News Reporter 2; Operetta 2, 3; Oracle Staff 4; Bear Facts Staff 4.

LUTISHA ANN MACKEY

FHA 1, 2, 3, 4; Sunshine 1, 2, 3, 4; Glee Club 3, 4; Junior Play; Operetta 2, 3; Oracle Staff 4; Bear Facts Staff 4.

DON VICTOR DETTMER

FFA 3; Glee Club 3, 4; Class Sergeant-at-Arms 3.

BRUCE ALAN JOHNSON

Hi-Y 1, 2, 3, 4; Baseball 3, 4; Class Sergeant-at-Arms 3; Oracle Staff 4; Bear Facts Staff 4.

DELORA JOSEPHINE MECHLING

Bear Facts Staff 4; Junior Play; Sunshine 1, 2, 3, 4; FHA 2, 3, 4.

EVE'S PLACE
Ossian, Indiana

STEPHEN GARTH EARL

Hi-Y 1, 2, 3, 4; Baseball 2, 3, 4; Basketball 2, 3, 4; Track 2, 3, 4; Junior Play; Class Sergeant-at-Arms 2; Vice President 3; Oracle Staff 4; Bear Facts Staff 4.

DORIS ELAINE SPRINGER

Sunshine 1, 2, 3, 4; FHA 3, 4; Glee Club 4.

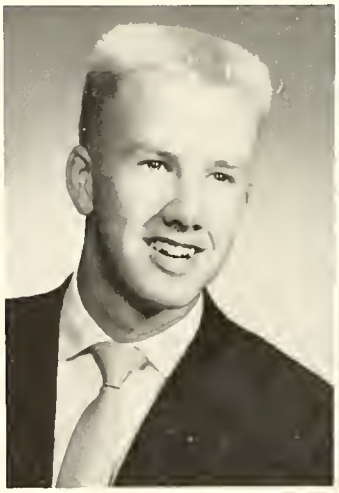

NORWIN RICHARD BAUERMEISTER

Hi-Y 2, 3, 4; Baseball 3; Class Vice President 1.

BESSIE JANE DAWSON

FHA 4; Sunshine 4.

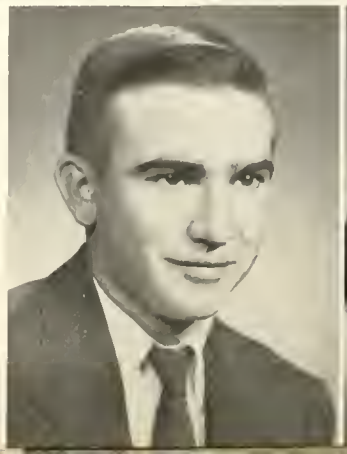

TWELVE-YEAR SENIORS

First row: Miss Mahnensmith, G. Ginzel, R. Reimchisel, D. Marquardt, R. Biberstine, R. Reimchisel. Second row: R. Zaugg, L. Archbold, L. Smith, L. Mackey, J. Bowman, C. Follis, R. Woodward. Third row: A. Lloyd, S. Earl, T. Woodward, B. Milholland, J. Sorlie.

SENIORS OF '55

Seated: B. Barnhart, G. Behning, C. Houser, C. Simerman, T. Studebaker, M. Daun, S. Ross, G. Bryant, F. McBride, D. Meyer, B. Meyer, R. Miller, K. Mackey, M. Baumgardner, C. DeBolt, S. Quackenbush, C. Myers, D. Moser. Standing: J. Graft, S. Imel, J. Fosnight, J. Mahnensmith, B. Strong, L. Wilson, J. Marquardt, R. Schuller, D. Franke, Mr. Fulhart, Miss West, Mrs. Andes, Mr. Andes, R. Fenton, E. Werling, L. Fuller, L. Eichler, R. Shutt, J. Drayer, J. Rupright, G. Mechling, M. Gilbert.

R & K DRIVE-IN
Root Beer Malts and Shakes
Sundaes Sandwiches
Curb Service
Ossian, Indiana

This page sponsored by

BARR'S FEED & SUPPLY
Ossian, Indiana

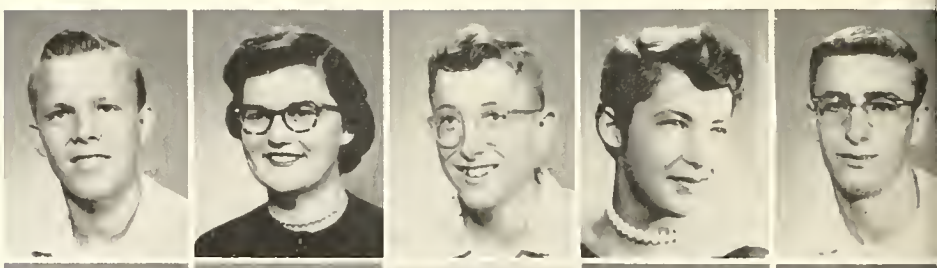

W. Kumfer
O. Merrill
R. Manns
J. Young
R. Patten

W. Clark
R. Thiele
A. Drage
R. Rupright
J. Roeback

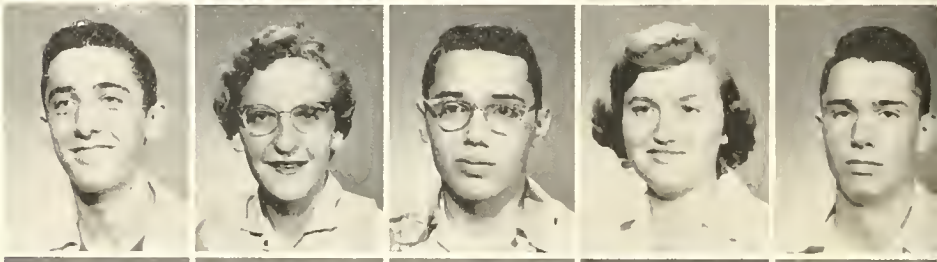

T. Stevens
C. Eichler
J. Hostetter
J. Bowman
A. Fries

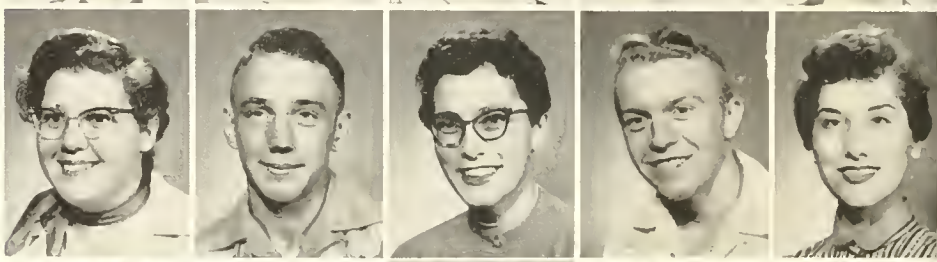

B. Smith
C. Henry
D. Elzey
D. Strong
L. Rupright

D. Baumgardner
D. Bryant
R. Paxson
I. Carnes
E. Weisenauer

M. Clark
L. Hendricks
L. Smith
L. Hilsmier
D. Lassiter

J. Woodward
L. Genth
R. Somers
B. Reed
R. Dafforn

Sponsors
MR. ANDES, MRS. COBLENTZ

B. Bryan

R. Sipe
A. Miller

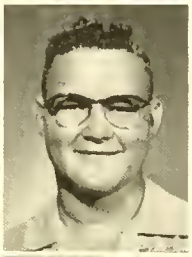

R. Gressley
J. Reppert

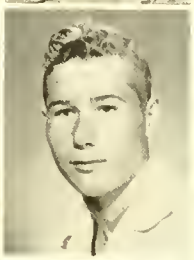

S. Kumfer
J. Hatfield

T. Melching
R. Gilbert

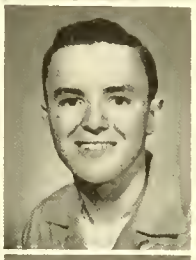

P. Glass
J. Roeback

F. Shorey
L. Wolfe
B. Fralick

JUNIORS

President	BING BRYAN
Vice President	DAN BAUMGARDNER
Secretary	ALICE DRAGE
Treasurer	JOAN YOUNG

This page sponsored by
CARL LEE, Contractor
Ossian, Indiana
BILL AND CAROL WINANS
A & W Root Beer
Waynedale, Indiana

This page sponsored by
FRANKLIN ELECTRIC CO., INC.
Bluffton, Indiana

C. Quisenberry
J. Burke
A. Marquardt
L. Kumfer
L. Lindeman

J. Hunter
M. Durr
D. VanMeter
B. Schuller
B. Hoopengardner

J. Fenton
A. Werling
A. Graft
J. Rutledge
T. McAfee

N. Dettmer
S. Graft
D. Werling
R. Kreigh
P. Liddy

C. Adkins
T. Kinerk
C. Hilsmier
T. Arnold
C. Thrasher

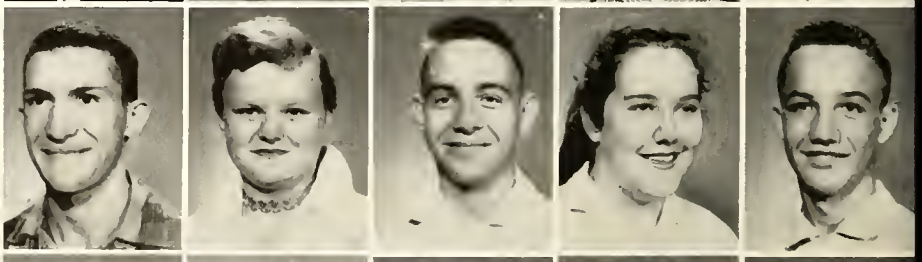

J. Reimschisel
M. Roeback
R. Walker
J. Johnson
L. Pasko

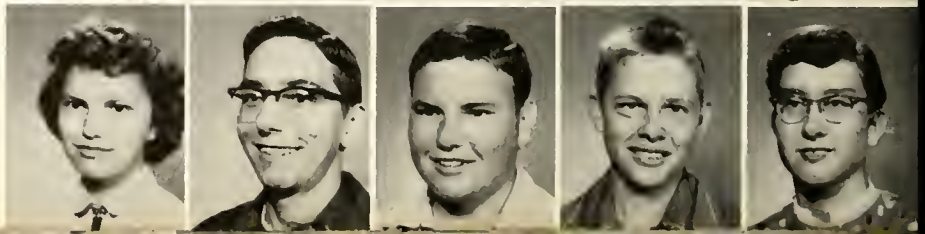

R. Simerman
J. Dennis
N. McBride
J. Elliot
J. Shadday

This page sponsored by
THE DUTCH MILL
Bluffton, Indiana

President ..... JOHN HUNTER
Vice President ..... MARLYN DURR
Secretary ..... BEVERLY ISNOGLE
Treasurer ..... DAROL VANMETER
Reporter ..... TERRY McAFEE
Sponsors ..... MRS. MEAD, MR. COZAD

SOPHOMORES

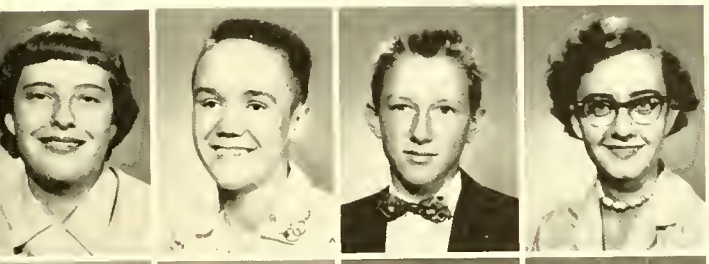

M. Elliot
R. Thiele
D. Kizer
N. Donaghy

D. Benson
B. Isnogle
S. Brantley
N. Lipp

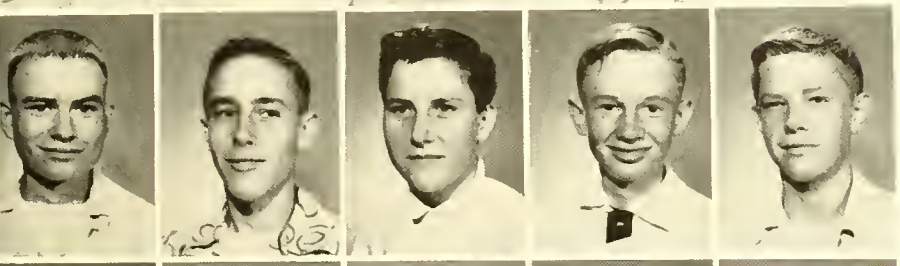

J. Lassiter
J. Roussey
G. Dawson
J. Ginzel
J. Smith

R. Spuller
J. Corn
T. Reed
S. Smith
B. Smith

J. James
J. Gerwig
B. Drage
J. Miller
J. Hostetter

P. Long
B. Woodward
L. Hilsmier
K. Rodda
J. Mahnensmith

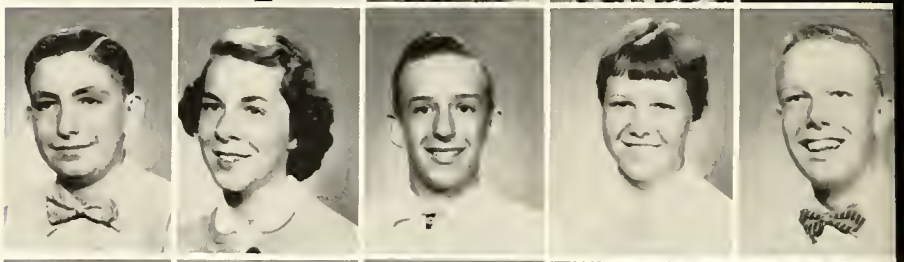

S. Parker
D. Gallmeyer
M. Henry
D. Springer
C. Reed

This page sponsored by

L. A. DETTMER
General Construction, New or Old
Equipped for all kinds of
cement work.

R. L. BARRETT 5c to $1.00 STORE
2604 L. Huntington Road
Waynedale, Indiana

D. Hoopengardner
R. Baumgardner
B. Crane
S. Adams
L. Shutt

R. Rupright
B. Blair
J. Kinerk
J. Thrasher
A. Drayer

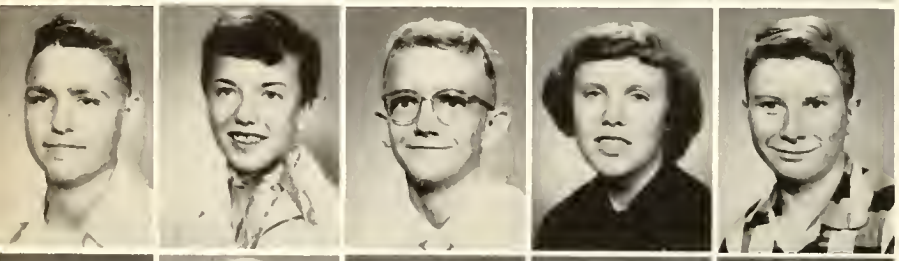

P. Wilson
L. Mahnensmith
M. Springer
C. Mechling
V. Booker

A. Eichler
B. Franke
J. Hilsmier
L. Patten
M. Reifstack

President	RITA BAUMGARDNER
Vice President	LARRY PATTEN
Secretary	JOYCE MORGAN
Treasurer	BOB FRANKE
News Reporter	MIKE SMITH
Historian	LYNN SHUTT
Sponsors	MRS. HARRAH, MR. COLEMAN

This page sponsored by
L. G. BALFOUR CO.
Gerald L. Powell
Peru, Indiana
Rings-Pins-Invitations-Diplomas-Yearbooks

FRESHMEN

D. Fries
L. Archbold
J. James
N .Smith
L. Quackenbush

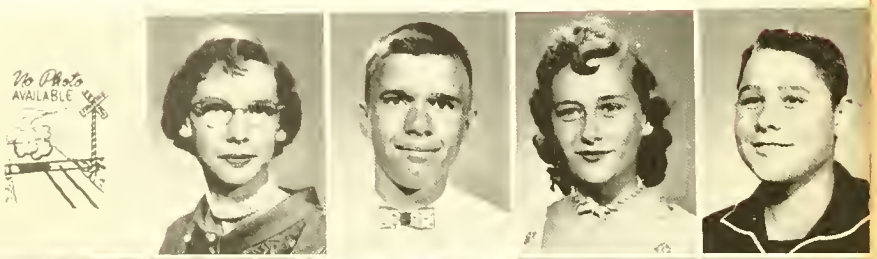

S. Isnogle
M. Smith
P. Gallacher
T. Smith
K. Krick

R. Springer
C. Deuitch
L. Berkheiser
M. Robart
W. Lassiter

L. McBride
B. Williams
J. Hitzeman
J. Morgan

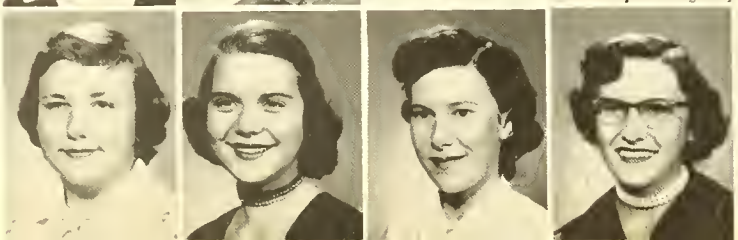

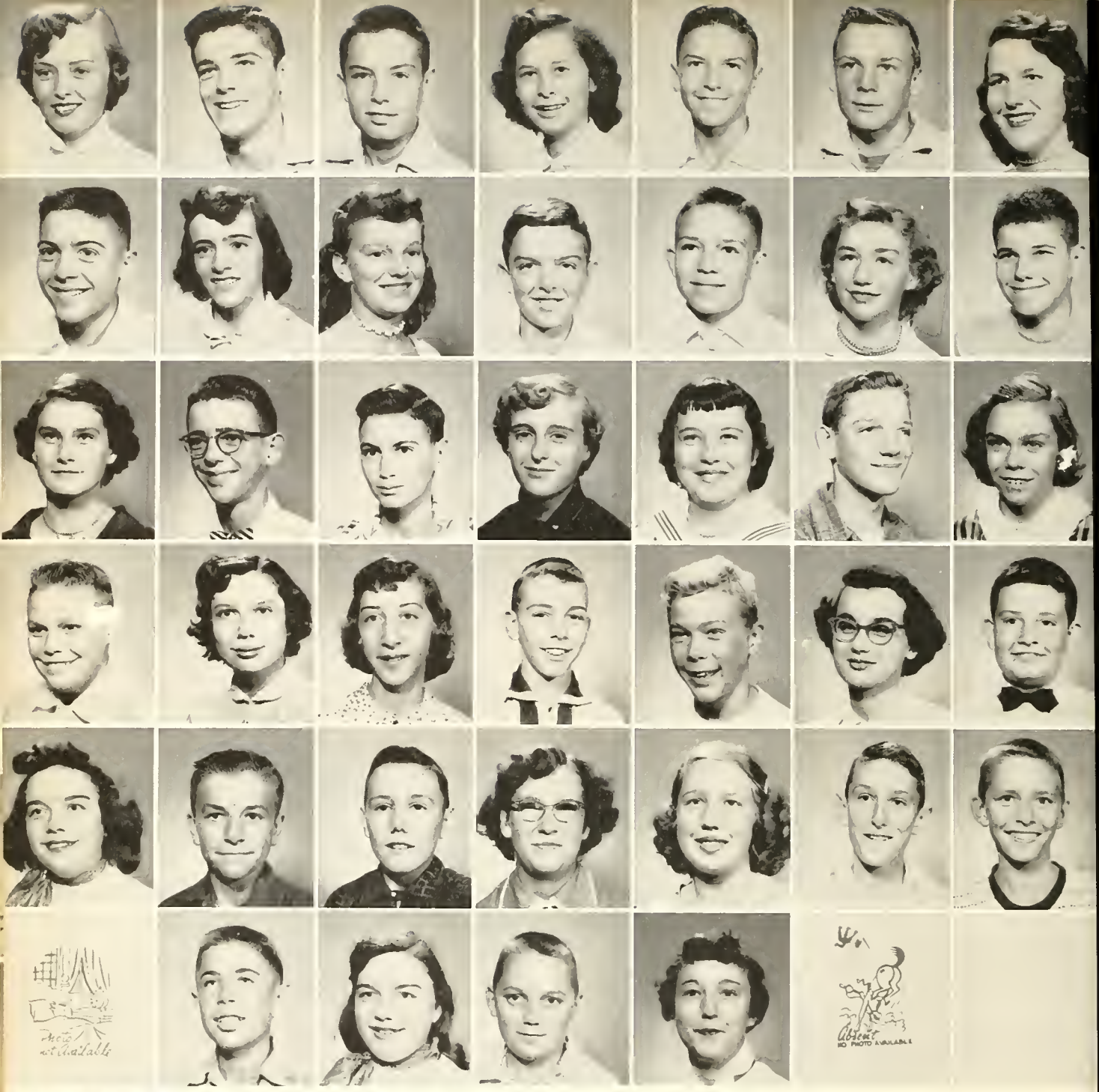

EIGHTH GRADE

First row: M. Fate, K. Milholland, J. Woodward, D. Walker, D. Wilson, T. Johnson, M. Resler. Second row: L. Geisel, C. Hamilton, S. McClintock, J. Fosnight, D. Simerman, F. Carney, L. Jarrett. Third row: K. McAfee, T. Kaher, ' Hetrick, C. Habegger, J. Young, S. Arnold, H. Graft. Fourth row: D. Heckber, D. Biberstine, J. Pulfer, A. Reinhard, D. Biberstine, J. Pugh, R. Kaher. Fifth row: J. Schorey, R. Eibling, D. Hoopingardner, B. Roussey, P. Caley, B. Connett, D. Walker. Sixth row: B. Barnes, R. Swaim, J. Schorey, D. Studebaker, N. Burke, R. Wendel.

Sponsors: MISS WEST, MR. FULLHART

This page sponsored by

OSSIAN CLEANERS
Ossian, Indiana

OSSIAN GRAIN CO.
Ossian, Indiana

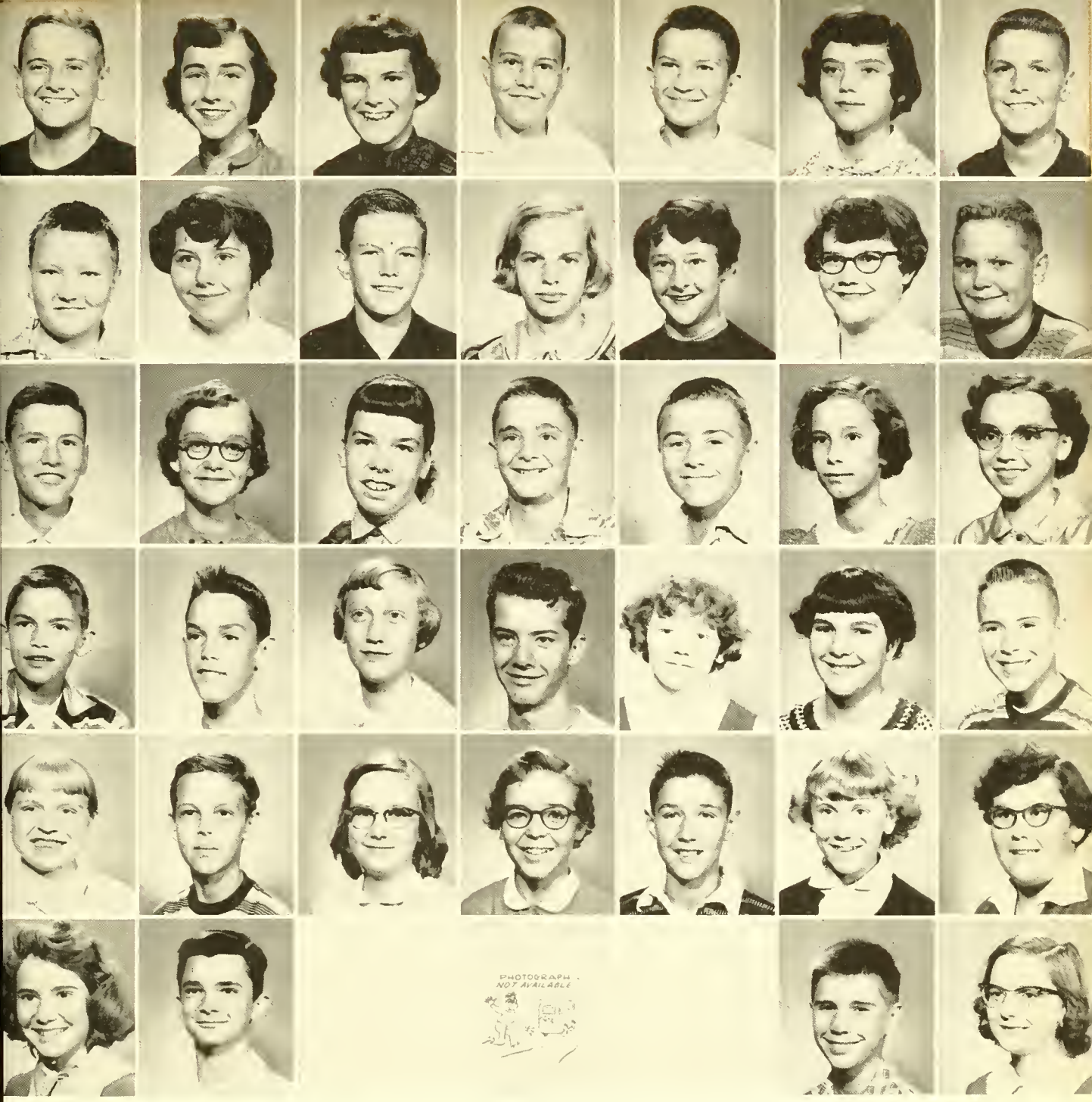

SEVENTH GRADE

First row: S. Gibson, R. Reinhard, K. Kovacs, G. Fuller, M. Reimchisel, S. Imel, D. Woodward. Second row: K. McBride, K. Gronau, J. Smith, S. Nern, S. Kizer, J. Weinland, G. Fifer. Third row, E. VanMeter, K. Gresley, J. Daily, J. Kleinknight, G. Johnson, L. Snyder, C. Hostetter. Fourth row: J. Stoppenhagen, J. Deihl, S. Shadday, R. Nern, J. Thrasher, J. Smith, T. Albert. Fifth row: S. Wilson, R. Ryckman, J. Bark, J. Simerman, S. Archbold, K. Gibson, J. Johnson. Sixth row: M. Deckard, G. Mechling, J. Smith, N. Deckard, J. Earhart.

MR. GEISEL

This page sponsored by
ROSE HILL DAIRY
Bluffton, Indiana

SIXTH GRADE

First row: R. Swaim, G. Grove, D. Smith, L. DeBolt, J. Hatfield, R. Kriegh, E. Pulfer. Second row: R. Manns, S. Williams, B. Zaugg, E. Elliott. Third row: R. Benson, H. Heyerly, R. Andrews, C. Bell. Fourth row: W. Snider, S. Pugh, J. Glass, R. Somers. Fifth row: B. Earl, S. Affolder, L. White, D. Gallacher, C. Smith, R. Rupright, V. Smith.

MR. HARROLD

This page sponsored by

LANTZ POULTRY CO.
Poultry, Eggs, and Feed
213 N. Scott Street
Phone 297
Bluffton, Indiana

LAW'S TIME SHOP
109 S. Johnson St.
Bluffton, Indiana
Hamilton, Elgin,
Bulova, and
Bluebird Diamonds

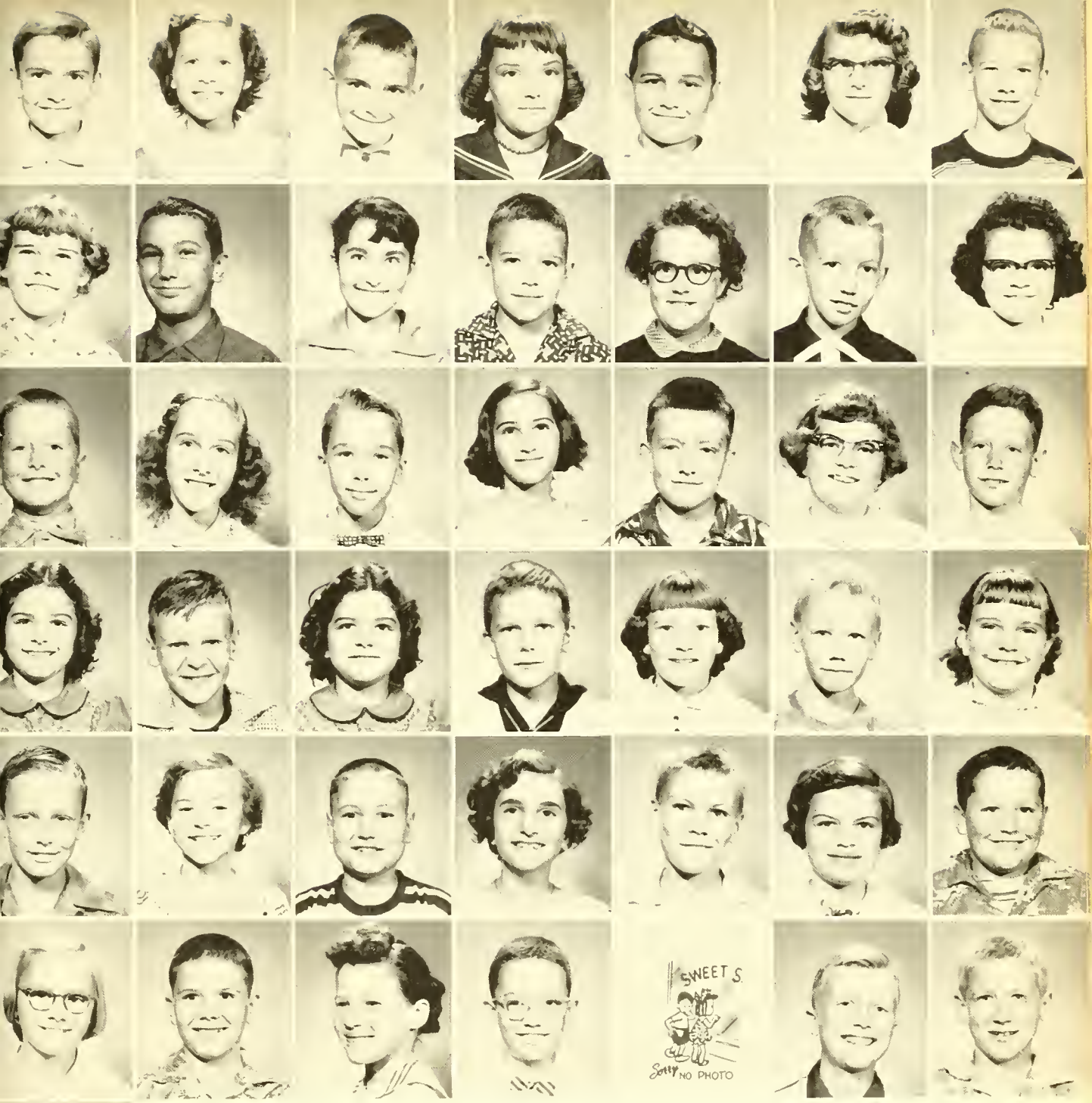

FIFTH GRADE

Top row: L. Van Meter, G. Walker, D. Drayer, K. Kreigh, H. Fuller, B. Ryckman, D. Hilsmier. Second row: P. Berger, G. Reed, B. Sowards, L. Simerman, M. Mechling, J. Kreigh, C. Eibling. Third row: B. Smith, B. Connett, D. Daily, K. Pulfer, J. Fate, J. Hunter, M. Andes. Fourth row: B. Milholland, M. Johnson, C. Milholland, R. Rodda, J. McBride, J. Isongle, B. Fenton. Fifth row: B. Curry, C. Hilsmier, D. Caley, J. Kleinknight, J. Trumbower, J. Krick, G. Carney. Sixth row: J. James, T. Donaghy, M. Hower, J. Kaehr, S. Woodward, J. Blair, S. Simerman. Seventh row: B. Williams.

This page sponsored by

VOGUE SHOPS
Bluffton, Indiana
DUNCAN'S SUNOCO STATION
Ossian, Indiana

MISS HUMPHREY

FOURTH GRADE

First row: D. Urshel, S. Gentis, R. Roussey, K. Taylor, L. Connett, R. Berkheiser, D. Houser, Second row: J. Drage, J. Green, M. McIntire, H. Simerman, H. Meredith, T. Archbold, G. Andes. Third row: J. Glass, C. Weinland, B. Melching, R. Miller, K. Deam, P. Smith, F. Woodward. Fourth row: D. McCord, R. Huffman, D. Drayer, S. King, B. Miller, T. Kaufman, J. Gerwig. Fifth row: S. Hamman, G. Stoppenhagen, J. Fifer, L. Simerman, D. Smith.

MRS. SHADDAY

This page sponsored by

THE CHILDREN'S MART
Mr. and Mrs. Pettyjohn
206 S. Main Street
Bluffton, Indiana

HOME JUICE COMPANY
Phone 429, Bluffton, Indiana
Phone E-6483, Ft. Wayne, Indiana

THIRD GRADE

First row: L. Grace, S. Miller, C. Yager, C. McBride, M. Haines, N. Fifer, G. Hostetter, Second row: A. Hunter, S. Rohrbaugh, A. Johnson, R. Merrill, D. Cotton, N. Snider, L. Dishong. Third row: L. Smith, J. Jarrett, S. Heckber, C. Frye, B. Fosnight, C. Grim, D. Martin. Fourth row: K. Shull, P. Meyers, B. Heckley, T. Shafer, J. Kizer, L. Slaughter, D. Richey. Fifth row: R. Parker, L. Snider, G. Mechling, J. Haywood, D. Curry, M. Close, D. Hamman.

This page sponsored by

GRETCHEN'S FASHIONS
"For the Latest in Fashions"
Bluffton, Indiana

OSSIAN CANNING CO.
Ossian, Indiana

MRS. HOOVER

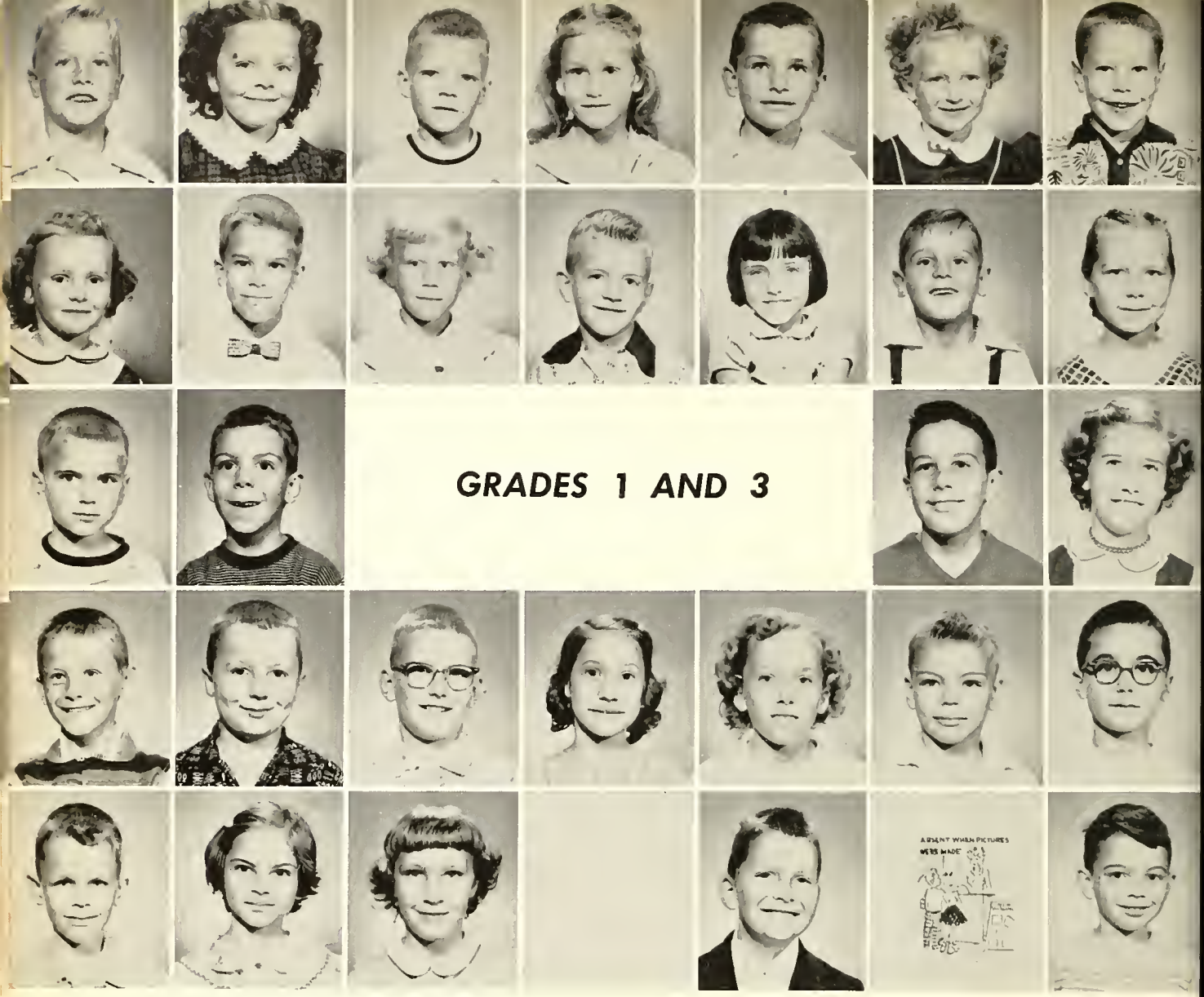

First row: R. Manns, S. Johnson, G. Affolder, D. Connett, R. Yager, R. Heckley, L. Dishong. Second row: J. Avey, P. Shafer, L. Bargerhuff, G. Meredith, D. Connett, K. Farr. Third row: R. Bernt, M. Stoppenhagen, D. Elzey, M. Huyghe. Fourth row: F. Jennart, T. Smith, W. Hull, M. Caley, D. Dailey, R. Trumbower, L. Pugh. Fifth row: L. Krick, C. Rychman, T. Welbaum, D. Mackey, K. Barnes, M. Ingle.

MRS. COAK

This page sponsored by

A Supervised Swimming Area

Operated by

THE MARKLE FISH & GAME CLUB, INC.

Markle, Indiana

WM. ROEBACK AND SON
Ossian, Indiana

SECOND GRADE

First row: T. Hardin, L. Martz, D. Coates, D. Hunter, T. Pasko, D. Isnogle, D. Droege. Second row: C. Deam, R. Smith, B. Meredith, K. Hoopingarner, R. Miller, J. Mahnensmith, S. Huffman. Third row: M. Urshel, B Young, P. Moore, T. Berndt, J. Yager, L. Carn, A. Hunter. Fourth row: M. Hostetter, D. Fuller, J. LeMaster, R. Botts, C. Rupright, D. Merchland, R. Wood. Fifth row: L. Farr, R Lichty, M. Yaney, J. Earhart, S. Heyerly, M. Ryckman, M. Martin. Sixth row: A. Hetrick, N Clark, T. Hunter, D. Pulfer, R. Glass.

MRS. CARNALL

This page sponsored by

ELZEY & SON
Ossian, Indiana

YAGER'S BARBER SHOP
Ossian, Indiana

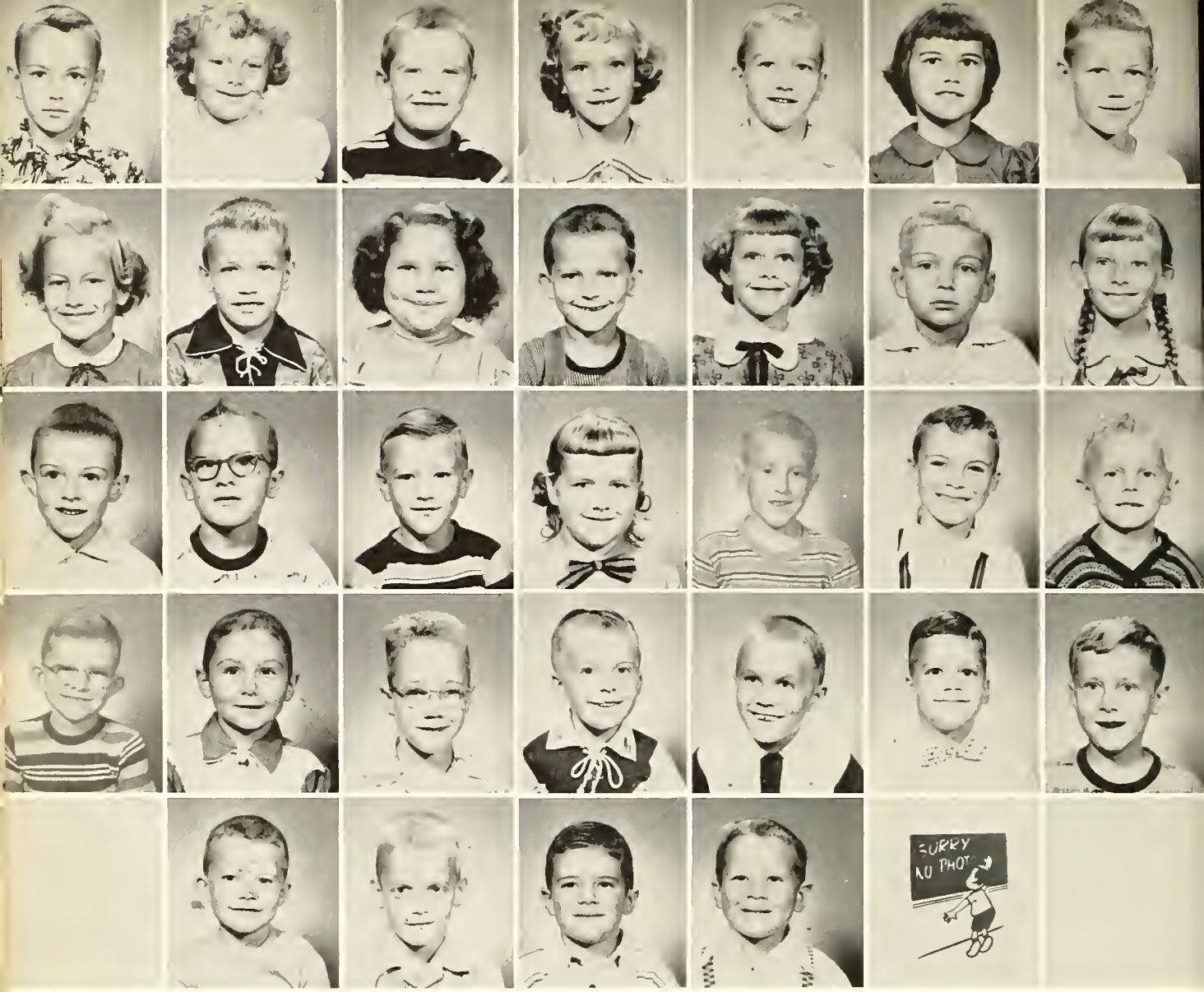

FIRST GRADE

First row: L. McBride, J. Fiechter, J. Johnson, C. Miller, P. Green, B. Fuller, J. Jarrett. Second row: C. Ditmar, R. Miller, L. Caley, C. Snider, R. Wilkinson, J. Trumbower, M. Ricks. Third row: M. Burke, R. Welbaum, D. Kincaid, K. Yager, M. Haywood, B. Grace, P. Snider. Fourth row: A. Johnson, K. Coates, S. Rutledge, D. Strator, T. McGarity, D. Murchland, G. Hunter. Fifth row: G. Ingle, J. Drayer, G. White, L. Taylor, J. Stowe.

MISS MAHNENSMITH

This page sponsored by

BAER-LEWIS SHOE STORE
Shoes for The Family
Parking in Rear
2608 L. Huntington Rd.
Phone K-5100
Waynedale, Indiana

SHARKEY'S
Radio—TV—Appliances
Sales-Service
Waynedale, Indiana

GLEE CLUB

The Ossian High School Glee Club has enjoyed a successful year under the direction of Miss Dorothy West.

Some of their activities were the Christmas program, Christmas caroling, Spring Concert in March, Baccalaureate, and Commencement.

First Grade Music Class

This page sponsored by

HOOVER BARBER SHOP
224 and 1
Kingsland, Indiana
and
GEELS JEWELRY
"Known for Fine Diamonds"
Bluffton, Indiana

ROBED CHOIR

The Robed Choir under the direction of Miss Dorothy West was very active this year.

Among their activities were singing at the Methodist Memorial Home in Warren, Indiana, the Christmas program, Christmas caroling in Ossian and at the Veteran's Hospital in Ft. Wayne, singing for the Teachers' Institute in February, Union Lenten services, Music Festival in April, Baccalaureate and Commencement.

Boys' Ensemble

Senior Girls' Triple Trio

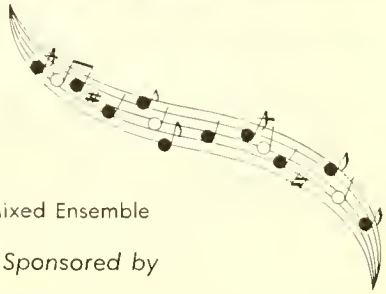

Mixed Ensemble

Sponsored by
WAYNEDALE PHARMACY
Waynedale, Indiana

ORACLE STAFF

Editor ..... Carol Follis
Assistant Editors ..... Steve Earl-LaDonna Smith
Art Editor ..... Lutisha Mackey
Snapshots ..... Carol Adam—Eleanor Schueler
Senior and Faculty ..... Terry Roeback
Activities ..... Wanda Werling
Business Managers ..... Lou Ann Archbold—Bing Bryan
Advertising and Circulation ..... Bill Donaghy
Wayne Paxson, Bruce Johnson, Rosalie Franke, Anita Lloyd, Linda Smith, Rosemarie Woodward, Valera Dettmer, Jerry Sorlie, Terry Gronau, Warren Bailey, Bill Milholland
Photographers ..... Christene Kizer—Pat Glass
Advisors ..... Mr. Benson, Mr. Fullhart

The "big" wheels.

We, the Oracle Staff, hope you will enjoy this book that we have prepared "through the year."

"Get a good look!"

Sponsored by

OSSIAN HARDWARE
Bill and Mary Diek
Ossian, Indiana

"Hello, would you like to buy an ad?"

"Where's the camera?"

Sponsored by

CHRONISTER DRUG STORE
Ossian, Indiana

BEAR FACTS STAFF

Editor ..... Rosalie Franke
Associate Editor ..... Joyce Bowman
Sports ..... Steve Earl—Bruce Johnson
Humor ..... Terry Roeback—Bill Donaghy
Bill Milholland
Exchange ..... Lutisha Mackey
Treasurer ..... Valera Dettmer
Club ..... Carol Adam—Wanda Werling—Jerry Sorlie
Warren Bailey
Feature ..... Carol Adam—Lou Ann Archbold
Art ..... Wanda Werling—Tom Woodward
Ossian Journal ..... Christene Kizer
Reporters ..... Rosemarie Woodward—Carol Follis
Ruth Wolfe, Linda Smith, Sandra Shaffer, Valera Dettmer, Eleanor Schueler, Marie Deuitch, Alden Myers, Delora Mechling
Sponsor ..... Miss Glass

The "Bear Facts" Keeps us up to date "through the year."

"Read all about it!"

"Busy, kids?"

"Interesting, huh?"

"Say, did you read about this?"

"TATTLETALE"

"Tattletale," a hilarious three-act comedy was presented by the Senior Class of Ossian High School, on April 1, 1955. It was given under the direction of Miss Ruby Glass.

It portrayed how a younger sister can really mix up a peaceful little town and turn it into a turmoil by publishing gossip about the people, who really didn't appreciate it.

PLAY CAST

Patty	Carol Myers
Ida May	Belva Barnhart
Mrs. Blaine, Mother	Sue Ann Quackenbush
Mr. Blaine, Father	Jean Marquardt
Isabel	Guilia Bryant
Artie	Jon Rupright
Tod	Larry Wilson
Paul Cummings	Ervin Werling
Mr. Nixon	Ralph Fenton
Mrs. Nixon	Carolyn DeBolt
Miss Wiggam	Treva Studebaker
Walt Kennedy	Larry Fuller
Louella	Shirley Ross
Monica	Judy Graft
Barney	Delin Franke
Mr. Whittaker	Joel Drayer
Mr. Bixley	Bob Strong
Mrs. Lorimer	Carolyn Shaffer
Hetty Heaton	Kay Mackey
Quiz	Ramona Miller

Sponsored by

OLD-FIRST NATIONAL BANK
111-113 W. Market Street
Bluffton, Indiana

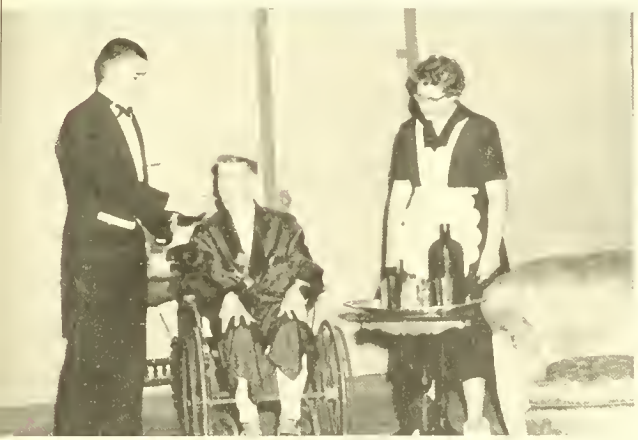

"ONE WILD NIGHT"

A rollicking three-act comedy, "One Wild Night," was given by the Junior Class of Ossian on October 6, 1955 at 8:00 P.M. It was presented in the high school gymnasium and directed by Mrs. Budge Mead.

Rodney Dodd, a healthy young man who thinks he is an invalid, and overhearing his doctor talking about a plant of his which is dying, he believes that the doctor is talking about him. He then writes to the newspaper in his home town and releases the complete story of a notorious gangster. How the story turned out amazes everyone.

PLAY CAST

Rodney Dodd	Bing Bryan
Henrietta	Barbara Smith
Jodwillow	Alden Fries
Aunt Myra Opal Dodd	Joan Young
Charlotte Allen	Dalene Elzey
Dr. Bell	Jim Hostetter
Nurse Trent	Pat Glass
Ned Steerwell	Danny Baumgardner
Doris Winthrope	LaDonna Smith
Hawkins	Robert Manns
Dickens	Fred Schorey
Maribelle	Odette Merril
Mrs. Rooly	Rhoda Sipe
Mrs. Batsom	Inez Carnes
Jade Darnelli	Judy Roeback
James Scorpio	Jerry Woodward
Officer Brayder	Lloyd Hendricks

MR. GUARD, *Director*

OUR BAND

The Ossian Band has continued to advance in their third year of work. The first important event for the year was a change of directors. Mr. Keith Fox who brought the band through the first two trying years of organization and securing uniforms, assumed a full time position at Lancaster Central School where he had been serving part-time. He was succeeded by Norman M. Guard.

To start the year under a new director, the band participated in the 4-H Fair parade at Bluffton. Then they went to Indianapolis for the Band Contest parade at the State Fair. Competing with some of the largest and finest school bands in Indiana, Ossian placed 29th out of 83 bands. Next was the Bluffton Free Street Fair where the band placed 7th (in a pouring rain) out of 13 bands participating. They also participated in the Veteran's Day parade in Ft. Wayne.

In addition they brought Santa Claus to town by a parade December 24th; have played for all home basketball games, and Indiana Tech games at Ossian. Six members of the band played solos in the District Music Festival winning one superior, four excellent, and one good rating.

BAND MEMBERS

FLUTE: Judy Bark. BELL LYRE: Nancy Smith. CLARINETS: Becky Woodward, Joan Hostetter, Sandra Williams, Karen Rodda, Jackie Weinland. ALTO SAXOPHONES: Carol Follis, Ralph Thiele. DRUMS: Richard Walker, Bob Hoopengardner, Adella Drayer, Sally Shadday. TENOR SAXOPHONE: Tommy Albert. CYMBALS: Terry Reed. BASS DRUM: Carol Thrasher. CORNETS AND TRUMPETS: Lou Ann Archbold, Alden Myers, Patricia Gallacher, Denny Benson, Denny Wilson. MELLOPHONE: Carolyn Hostetter. TWIRLERS: Linda Smith, Rosemarie Woodward, Linda Mahnensmith, Joyce Morgan, Barbara Williams, Sue Isnogle, Gwen Andes, Rita Berkheiser. TROMBONES: Elden VanMeter, Georgianna Dawson, DuWayne Studebaker, David Simerman, Larry DeBolt. BARITONE: John Ginzel. SOUSAPHONE: LaMar Pasko.

Freshman and
Sophomore members

HI-Y The Creators of High Standards

HI-Y OFFICERS

President ..... JERRY SORLIE
Vice President ..... BING BRYAN
Secretary and Treasurer ..... DAN BAUMGARDNER
Chaplain ..... TERRY GRONAU
Sergeant-at-Arms LLOYD HENDRICKS and BOB PATTEN
Sponsor ..... MR. COZAD

This page sponsored by

R S & M STUDIO
Bluffton, Indiana

DWIGHT'S MIDWAY SERVICE
Hoagland and Poe Road

Junior and Senior
Members

Freshman and
Sophomore members

SUNSHINE SOCIETY

Blazes a Trail of Sunshine

OFFICERS OF S.S.S.

President	SANDRA SHAFFER
Vice President	LADONNA SMITH
Corresponding Secretary	BARBARA SCHULLER
Recording Secretary	JANICE RUTLEDGE
Treasurer	LUTISHA MACKEY

Junior and
Senior members

This page is sponsored by
BLUFFTON
PRINTERY
Bluffton, Indiana
and
JOHNLOZ MARKET
Murray, Indiana

We are "The Future Homemakers"—
Building Homes for America's Future.

Freshman and Sophomore Homemakers

F.H.A. OFFICERS

President	ROSALIE FRANKE
Vice President	JOAN YOUNG
Secretary	ANITA LLOYD
Treasurer	JANET SHADDAY
Historian	DALENE ELZEY
News Editor	ROSEMARIE WOODWARD
Song Leader	CAROL ADAM
Advisor	MRS. HARRAH
Chapter Mothers	MRS. ERVIN FRANKE and MRS. DELBERT YOUNG

Junior and Senior Homemakers

This page sponsored by
WAYNEDALE CLEANERS
Waynedale, Indiana
B. A. JOHNSON SHELL COMPANY
Tocsin, Indiana

TERRY REED

FUTURE FARMERS OF AMERICA

F.F.A. OFFICERS

President	ROGER SOMMERS
Vice President	PAUL LYDY
Secretary	RALPH THIELE
Treasurer	TERRY REED
Reporter	MAURICE SPRINGER
Sentinel	LLOYD HENDRICKS
Advisor	MR. COLEMAN

DAVID KIZER

This page sponsored by
SUNIER & LOCKWOOD, INC.
Insurance Service
Ossian Phone 202
Bluffton Phone 1500

GIRLS' 4-H OFFICERS

President ..... BARBARA SCHULLER
Vice President ..... ROSALIE FRANKE
Secretary-Treasurer .... CAROLYN HILSMIER
Health and Safety ..... SALLY SHADDAY
News Reporter ..... RUTH ANN REINHART
Recreational Leader .... SHARON ROENBKE
Song Leader ..... VIRGINIA WERLING
Adult Leader ..... MRS. HARRAH

4-H CLUBS

Guided by the adult leaders, Mrs. JoAnn Harrah and Mr. Cecil Coleman, the 4-H clubs have had a very successful year.

MOTTO: To Make The Best Better

SIGNIFICANCE OF EMBLEM: Head, Heart, Hands and Health

COLORS: Green and White

ALVIN FOLLIS
FARM BUREAU
Tank Wagon
Service
Phone Uniondale
42-X
Phone Bluffton
1345

BOYS' 4-H OFFICERS

President ..... JOHN GINZEL
Vice President ..... TERRY REED
Secretary-Treasurer .... VIRGINIA WERLING
Song Leader ..... DON HECKBER
Adult Leader ..... MR. COLEMAN

Between Classes

Math Class

NEWCOMERS—Bonnie Fralick, Dick Melton, and Coleen Fralick.

Shorthand Class

Drivers Training Class

SPORTS

TRACK

The '55 track team was a group of high jumping and fast running boys. Ossian placed fourth in the county meet held at Bluffton. Strong lead with the most points followed close by Weisenauer, Earl, and Hendricks. The team was made up of two seniors, four juniors, three sophomores, and two freshmen.

First row: J. Smith, D. Benson. Second row: S. Earl, J. Sorlie, B. Strong, B. Milholland, B. Patten. Third row: T. Roeback, L. Pasko, L. Kumfer, T. Woodward.

BASEBALL

The '55 edition of our baseball team was made up of four seniors, five juniors, four sophomores, and three freshmen. This lot of hard fighting Bears placed second in the county by winning 6 out of 7 games played. The Bears played two out-of-county teams losing to both of them.

First row: H. Andes, Coach; A. Fries, B. Blair, T. Arnold, J. Hunter, L. Hilsmier, J. Mahnensmith, S. Earl. Second row: T. Melching, C. Henry, T. McAfee, D. Baumgardner, L. Patten, B. Milholland, B. Patten, B. Johnson. Injured at the time was D. Van Meter.

Back row, left to right: B. Bryan, D. Baumgardner, S. Earl, J. Sorlie, N. Bauermeister, B. Patten, T. Gronau, B. Milholland, R. Somers, D. Van Meter, C. Henry, D. Melton. Front row: T. Melching, Mr. Andes, Coach; T. Woodward.

THE BEARS

This year varsity has shown steady improvement in the fundamentals of basketball. Two seniors and three underclassmen have borne the brunt of the action. Coach Andes is quite optimistic about the teams potential for another year. Over the past two seasons the varsity teams have suffered from lack of size and experience but the coach feels the situation will be considerably improved as the good crop of reserve team boys move up to join the underclassmen of this year's varsity.

The Bears will lose: N. Bauermeister, S. Earl, T. Gronau, B. Milholland, and J. Sorlie.

DAN BAUMGARDNER

Junior . . . Second year . . . accurate on drive-in shot . . . good set shot . . . guard.

JERRY SORLIE

Senior . . . second year . . . good one handed shot . . . forward and sometimes guard.

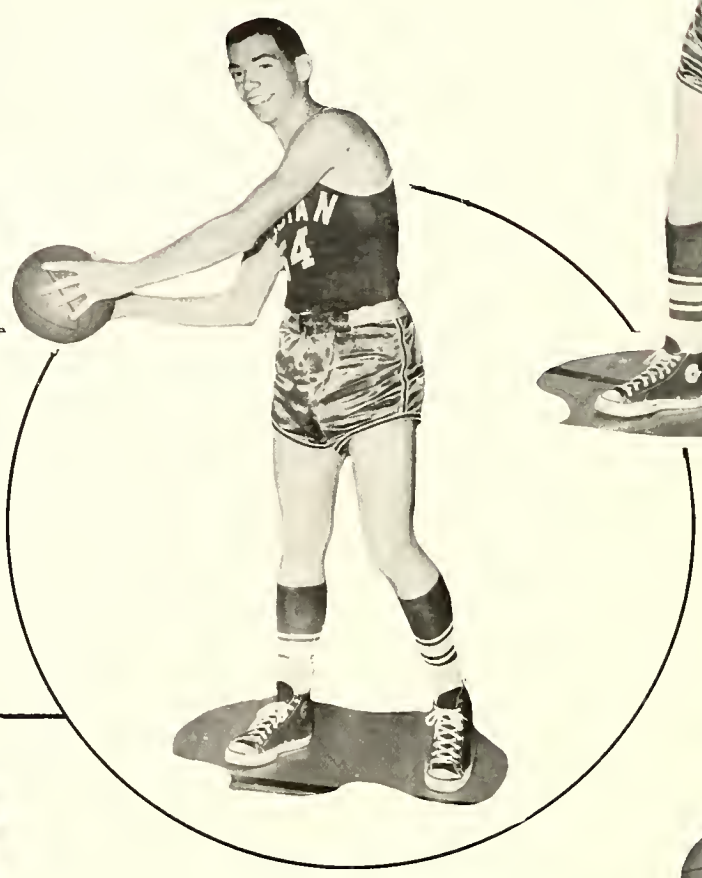

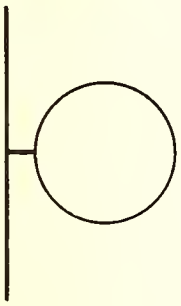

TERRY GRONAU

Senior . . . second year . . . good jump shot . . . fine rebounder . . . pivot or forward.

ROGER SOMERS

Junior . . . first year . . . good defense . . . guard.

NORMAN BAUERMEISTER

Senior . . . second year . . . good one-handed corner shot . . . rugged under the boards . . . forward.

STEVE EARL

Senior . . . second year . . . good set shot . . . rugged off both boards . . . forward.

BING BRYAN

Junior . . . first year . . . good defense . . . guard.

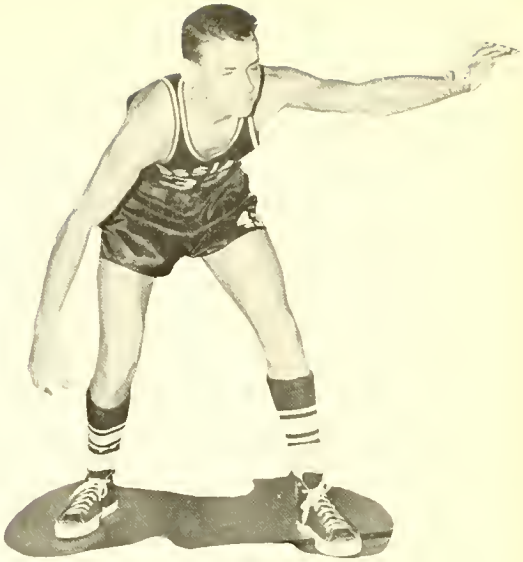

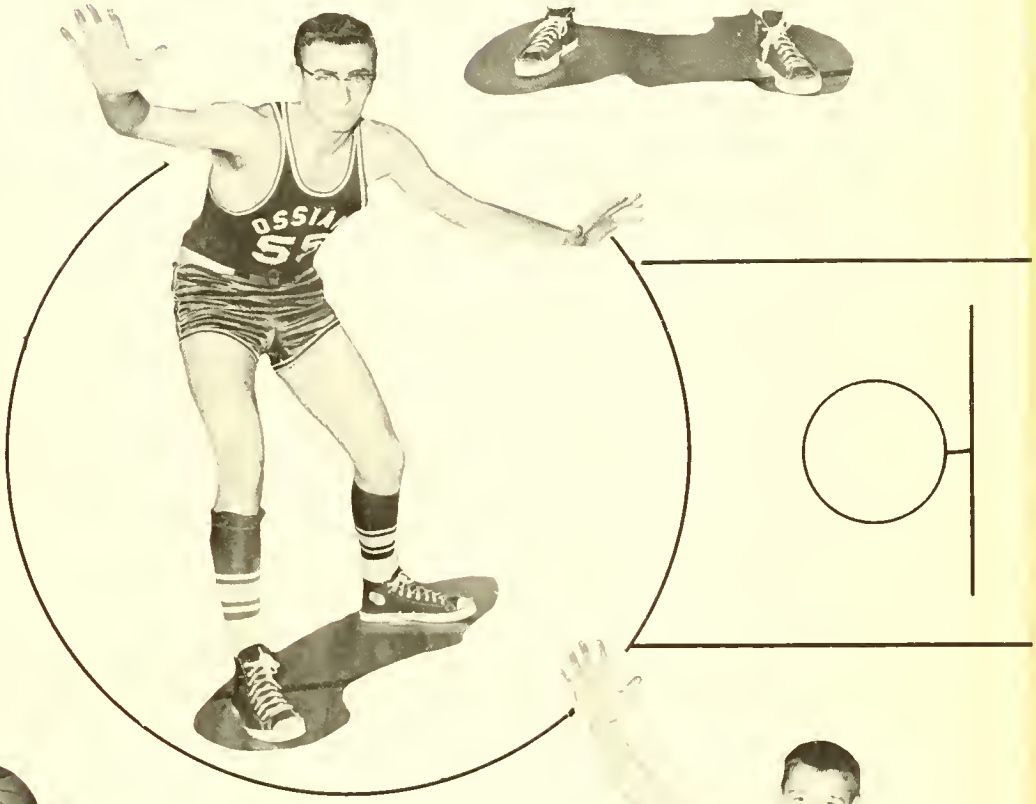

BOB PATTEN

Junior . . . second year . . . good rebounder . . . center.

BILL MILHOLLAND

Senior . . . first year . . . good defense off the board.

DAROL VAN METER

Sophomore . . . second year good drive in shot . . . guard or forward.

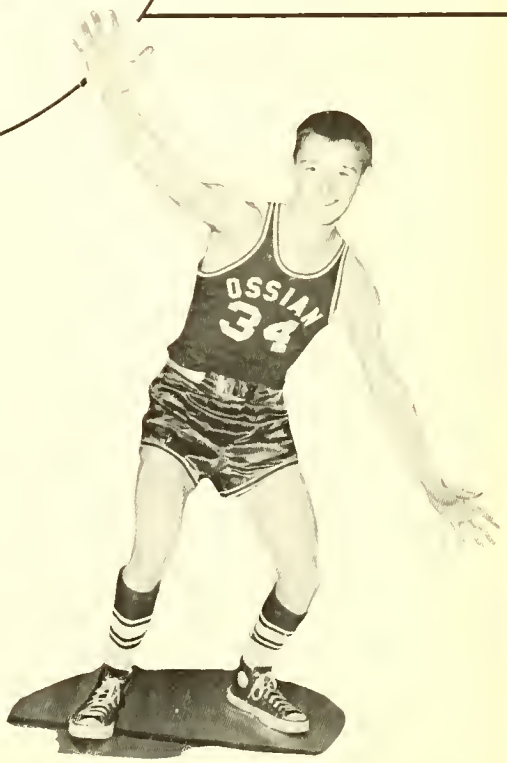

First row: H. Andes, Coach; J. Burke, J. Smith, L. Hilsmier, J. Hunter, J. Reimschisel, B. Blair, J. M. Benson, Principal. Second row: T. Melching, J. Dennis, T. McAfee, L. Patten, L. Pasko, L. Kumfer, T. Arnold, T. Woodward.

THE FUTURE VARSITY

CUBS AND FRESHMEN

Both the Freshmen and the Cubs had very successful seasons in basketball for the year 1955-56, and we are looking forward to seeing these boys on the varsity Basketball Team in the next few years.

First row: J. Mahnensmith, M. Springer, L. Quackenbush, R. Springer. Second row: L. Berkheiser, D. Gallmeyer, L. Shutt, D. Hoopengardner, L. Hilsmier.

First row: J. Smith, A. Reinhart, D. Woodward, Mr. Cozad, Coach; S. Archbold, D. Woodward. T. Albert. Second row: K. McBride, D. Wilson, L. Geisel, J. Deihl, J. Kleinight, D. Biberstine. Cheerleaders: S. Imel, C. Hamilton, M. Fate, R. Reinhart.

JUNIOR HIGH

The Junior High teams have had a very successful year in both basketball and baseball. The baseball team were county champs for 1955-56.

First row: D. Walker, J. Smith, S. Archbold, J. Fosnight, K. McBride, Mr. Cozad, Coach; D. Wilson, D. Woodward, J. Woodward, A. Reinhart. Second row: S. Arnold, T. Kaehr, L. Geisel, J. Deihl, T. Johnson, D. Milholland.

YELL LEADERS

Through the basketball season our yell leaders were greatly appreciated for all the hard work they put forth to cheer our teams on to victory. This year a new plan for yell leaders was tried at Ossian. With the Varsity yell leaders we also had two Junior Varsity yell leaders. This plan worked very well. Also, in choosing the yell leaders, the girls tried out individually instead of in groups.

Left to right: C. Kizer, B. Isnogle, L. Rupright, L. Smith, B. Schuller, A. Lloyd.

MR. HARRY ANDES

MR. NORMAN COZAD

A friendly grin, a fighting spirit, a jolly disposition, quiet, enthusiastic, that's our coach Harry Andes. He is not only a friend and leader of the players, but of the student body as well.

Coach Norman Cozad has done very well with the junior high. He also helps out with the high school.

Tom Woodward is completing his fourth year of service to Ossian's varsity teams. His efforts have been greatly appreciated by his coach and the players.

Ted Melching has served capably as varsity Assistant Manager for two years.

The student managers keep extensive records, maintain equipment, clean showers and locker rooms, and assist in a multitude of other necessary but seldom "spot lighted" chores.

This page sponsored by

MARV BAUERMEISTER
Shell Oil Agent
Ossian, Indiana
Phone Ossian Operator

URBAN GARAGE
Ossian, Indiana
Ford Dealer

GRADE "A" MILK
AND DAIRY PRODUCTS

Vitamin "A" Homogenized
Pasteurized Milk
Chocolate Milk
Buttermilk
Coffee Cream
Cottage Cheese
Orange Drink
Butter and Cheese

Night Telephone 1335

GERBER'S CENTRAL DAIRY

BLUFFTON, INDIANA 230 WEST MARKET

Compliments of

FRYBACK'S ICE CREAM

Try Our Creamy Premium Ice Cream
at Our Store or at Your Favorite Dealer
INDIANA'S TRULY FINE ICE CREAM
Phone 1291 South Main Ext. Bluffton, Ind.

FARMERS AND MERCHANTS BANK

Safety Service Courtesy
Members F.D.I.C.
PHONE 15
101 SOUTH MAIN BLUFFTON, INDIANA

GOSHORN MARKET

OSSIAN AND YODER
INDIANA

Compliments of

LINN & SAURER

BLUFFTON, INDIANA

THE PLEASANT INN

Good Home-Cooked Food and Pies
Engage Your Dinner Party
A Pleasant Place to Eat
UNIONDALE, INDIANA PHONE 5-0

PAULINE'S
"SPORTSWEAR"
111 South Johnson
BLUFFTON, INDIANA

MOSER
SUPER SERVICE
Complete One-Stop Service
Marion and Market Streets
Phone 300
BLUFFTON, INDIANA

JOHN W. CARNALL
& SONS
General Insurance
Abstracts
BLUFFTON
201-2-3 Utility Building
Phone 82

PIKE
LUMBER CO., INC.
AKRON, INDIANA
1904-1956
"Let Us Pay You Top Cash
Prices for Your Timber"

Compliments of
DR. J. T. SCOTT
BLUFFTON, INDIANA

BIBERSTINE
ELECTRIC CO.
Electrical Plumbing
and Heating
JUNCTION ROADS 224 AND 1

BILL'S GRILL
DINNERS — LUNCHES
Complete Fountain Service
Courteous and Prompt Service
Is Our Motto
PHONE 681
BLUFFTON, INDIANA

EAT RITE RESTAURANT
"Ma and Pa Coverdale"
2812 L. HUNTINGTON RD.
WAYNEDALE, INDIANA
Phone H-03289

Compliments of
THE UNIONDALE LUMBER CO.
UNIONDALE, INDIANA

TOCSIN GARAGE
Tocsin, Indiana
HOMER DAILEY, Proprietor

CRAIGVILLE GARAGE
Elevators
Firestone Auto Tires
Tractor Tires
Field Sprayers and Chemicals
A Complete Line of Appliances
PHONE 66 CRAIGVILLE, IND.

STAHL'S HOME STORE
GAS, TIRES
GROCERIES, ICE CREAM
224 and 1
Kingsland, Indiana

GEIGER'S RADIO AND APPLIANCES
G.E. and Zenith Television
Plumbing—Heating—Wiring
PHONE 41J ZANESVILLE, IND.

HOWER
TOOL AND CUTTER GRINDING
New or Re-Grinding
2½ Miles So. Ossian
State Road No. 1
PHONE 103K
OSSIAN, INDIANA

I.H.C. Farm Machines
International Trucks
Cadillac Cars
WARE BAKER CO.
Bluffton, Indiana

MOSER OLIVER SALES
Oliver Finest in Farm Machinery
Kiwanee Disks and Elevators
Simplicity Garden Tractors
PHONE 1575 W. SILVER ST.
BLUFFTON, INDIANA

THE YOUTH SHOP
2712 Lower Huntington Rd.
WAYNEDALE, INDIANA
Phone K-5700
Infants, Boys, and Girls'
Clothing to 14
MARY ELLEN GLASS—Owner

BOWMAN'S GARAGE
OSSIAN, INDIANA

DR. E. S. SHADDAY
DENTIST
Phone 75
Ossian, Indiana

WRIGHT'S GOLF RANGE
Miniature Golf
Baseball and Softball Batting
Golf Equipment
5200 BLUFFTON ROAD
FT. WAYNE, INDIANA

YODER GREENHOUSE
Your Neighborhood Florists
RUFUS BECK, Proprietor
Yoder, Indiana

South Wind Farm
S. D. BERGER AND SON
OSSIAN, INDIANA
Breeders of the Meat-Type Hog
the LANDRACE

STEURY BOTTLING CO.
HEART CLUB HIRES
DOUBLE COLA
Bluffton, Indiana
Phone 676

Compliments of
KROGER STORE
BLUFFTON, INDIANA

GREENWOOD CHRYSANTHEMUM GARDENS MRS. MARVIN DONAGHY Growers of Perennials and Cut Flowers OSSIAN, INDIANA R. R. 2	**MASTERSON TYNDALL CO.** Clothing and Shoes for Dad and Lad BLUFFTON, INDIANA
SWISHER LUMBER CO., INC. 703 W. Wabash Street BLUFFTON, INDIANA Phone 1313	**WESTERN AUTO ASSOCIATE STORE** Home Owned by C. D. Butler 217 WEST MARKET STREET BLUFFTON, INDIANA
TONNER INSULATED MILK BODIES COMMERCIAL BODIES State Rd. No. 1 South Phone 301 Bluffton, Indiana	**GERBER FURNITURE** BLUFFTON, INDIANA "The Finest in Home Furnishings"
W. W. "Pete" ARCHBOLD Insurance OSSIAN, INDIANA Phone 171	**SUDDETH AUTO WRECKING** Bluffton, Indiana

The Best Yearbooks Are TAYLOR MADE
TAYLOR PUBLISHING COMPANY DALLAS TEXAS

Compliments of
BOB & BETTY'S
Ossian, Indiana
Good Food and Groceries